

NOTES  
 -ALL CONTOURS ARE AT AN INTERVAL OF 0.5m

**Works As Constructed**  
 It is certified that the locations, Levels and dimensions of the infrastructure shown herein are a true representation of the constructed works and that the As-Constructed survey was performed to the prescribed accuracy standards.

Authorised Delegate.....*R. G. Anderson*.....  
 Date.....**7/06/2024**.....  
 LandPartners Pty Ltd (ACN 118 146 008) Surveyor No. S4118

**Works As Constructed**  
 It is certified that works herein have been constructed to Local Government standards, relevant approved specifications and the operational works approval. The As-Constructed Drawings for these works constitutes a true and correct record of the works constructed and complies with the design intent.

Signature.....  
 Date of Practical Completion.....  
 Engineering Consultant.....

**LEGEND**

	BOTTOM OF WALL
	TOP OF WALL
	LIP OF KERB
	BACK OF KERB
	EDGE OF CONCRETE
	EDGE OF ROCK
	CONTOURS
	CHANGE OF GRADE
	BOTTOM OF BANK
	TOP OF BANK
	CROWN OF ROAD
	FENCE
	DRAIN CENTRELINE

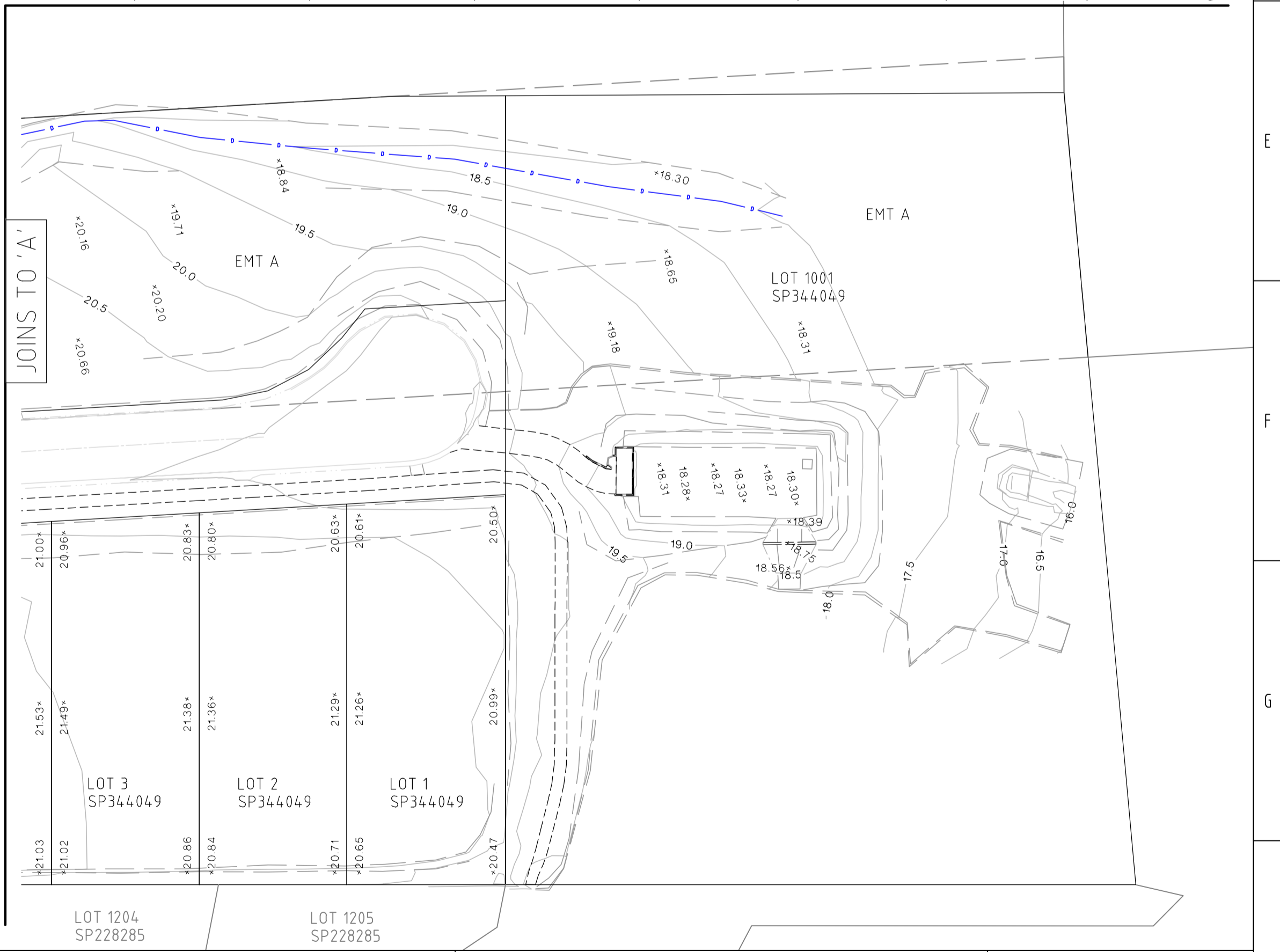

<table border="1"> <thead> <tr><th>REV.</th><th>REVISION DESCRIPTION</th></tr> </thead> <tbody> <tr><td>1</td><td>INITIAL ISSUE</td></tr> </tbody> </table>		REV.	REVISION DESCRIPTION	1	INITIAL ISSUE	<table border="1"> <thead> <tr><th>DESIGN FILE No.</th><th>DESIGNED</th></tr> </thead> <tbody> <tr><td>CONSTRUCT. No.</td><td>DATE</td></tr> <tr><td>SURVEY FILE No.</td><td>DRAWN MJK</td></tr> <tr><td>FIELD BOOK</td><td>DATE 7/06/2024</td></tr> <tr><td>LOG BOOK</td><td>CHECKED RA</td></tr> <tr><td>LEVEL DATUM</td><td>DATE 7/06/2024</td></tr> <tr><td>DATUM</td><td></td></tr> </tbody> </table>		DESIGN FILE No.	DESIGNED	CONSTRUCT. No.	DATE	SURVEY FILE No.	DRAWN MJK	FIELD BOOK	DATE 7/06/2024	LOG BOOK	CHECKED RA	LEVEL DATUM	DATE 7/06/2024	DATUM		<p>Endeavour Office        Level 1        18 LUNA CREEK STREET        MOUNT COLUMBO QLD 4514        PO BOX 1350        MOUNT COLUMBO        QLD 4514        P (+61) 3842 1000        F (+61) 3842 1001        E info@landpartners.com.au        www.landpartners.com.au</p>		<p>MORETON BAY REGIONAL COUNCIL        CABOOLTURE DISTRICT OFFICE        2 HASKING STREET CABOOLTURE QLD 4510        PO BOX 159 CABOOLTURE QLD 4510        Telephone: (07) 5433 0100        Fax: (07) 5433 4000</p>		<p>393 CABOOLTURE RIVER ROAD        AS-CONSTRUCTED TOPOGRAPHY        UPPER CABOOLTURE</p>		<table border="1"> <thead> <tr><th colspan="2">SUBDIVISION REFERENCE</th></tr> </thead> <tbody> <tr><td colspan="2">DA/2023/2553</td></tr> <tr><td colspan="2">PAGE NO. 1 OF 1</td></tr> <tr><td colspan="2">LPL PLAN NUMBER</td></tr> <tr><td colspan="2">BRSS8203-000-75-1</td></tr> </tbody> </table>		SUBDIVISION REFERENCE		DA/2023/2553		PAGE NO. 1 OF 1		LPL PLAN NUMBER		BRSS8203-000-75-1	
REV.	REVISION DESCRIPTION																																						
1	INITIAL ISSUE																																						
DESIGN FILE No.	DESIGNED																																						
CONSTRUCT. No.	DATE																																						
SURVEY FILE No.	DRAWN MJK																																						
FIELD BOOK	DATE 7/06/2024																																						
LOG BOOK	CHECKED RA																																						
LEVEL DATUM	DATE 7/06/2024																																						
DATUM																																							
SUBDIVISION REFERENCE																																							
DA/2023/2553																																							
PAGE NO. 1 OF 1																																							
LPL PLAN NUMBER																																							
BRSS8203-000-75-1																																							